

NA-249

Karachi Central-III

Demographic Composition

Predominantly Urban

| Population | Registered Voters | Rank by Voters |
|-----------------------|-------------------|-----------------|
| 948,099 | 554,641 | 64 |
| Polling Stations | Polling Booths | Candidates |
| 320 | 1,051 | 27 |
| Votes Polled | Turnout | Rank by Turnout |
| 203,169 | 36.6% | 238 |
| Winner | Winner Party | Win Category |
| Ahmed Saleem Siddiqui | MQMP | One Way Race |

1. VOTERS, POLLING STATIONS AND CANDIDATES: GENDER AND DEMOGRAPHIC DYNAMIC

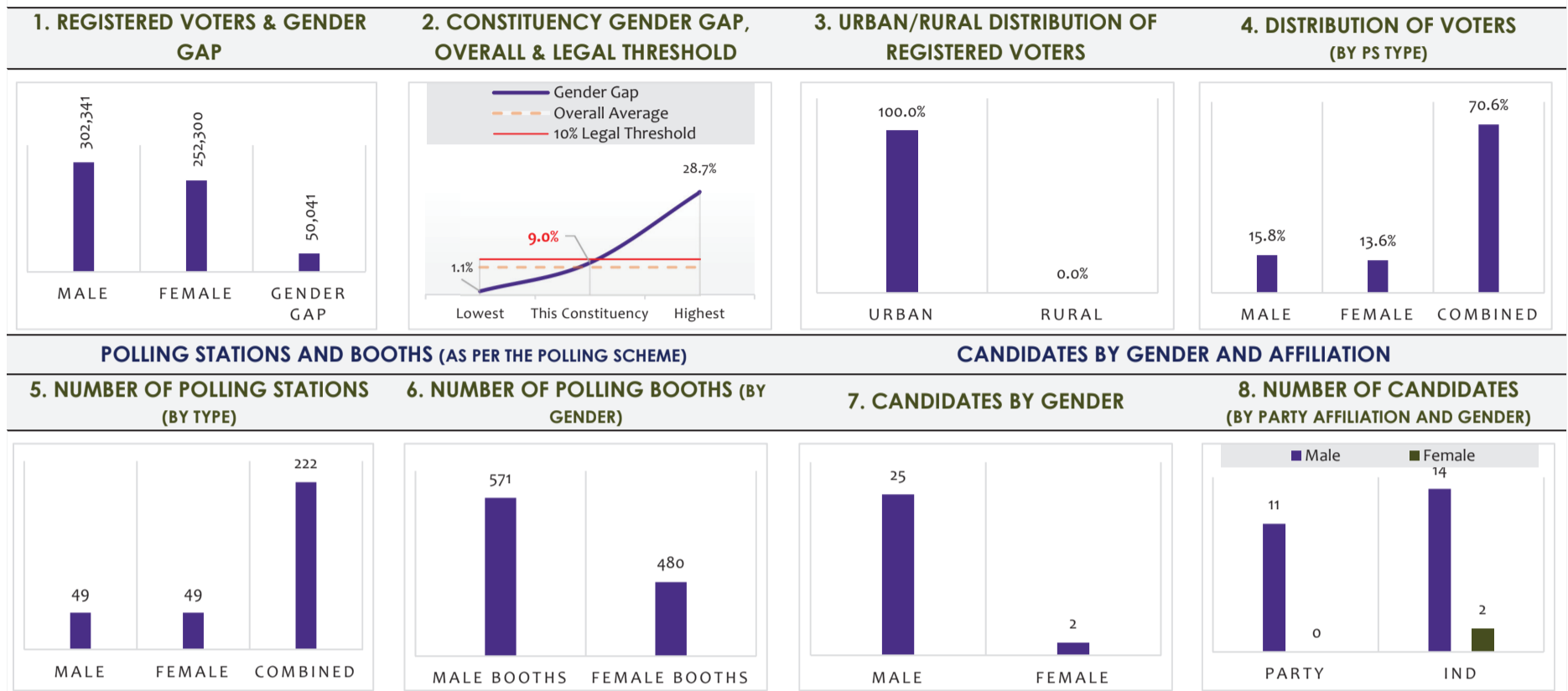

2. VOTES POLLED AND TURNOUT: GENDER AND DEMOGRAPHIC DYNAMIC

2.1. OVERALL TRENDS

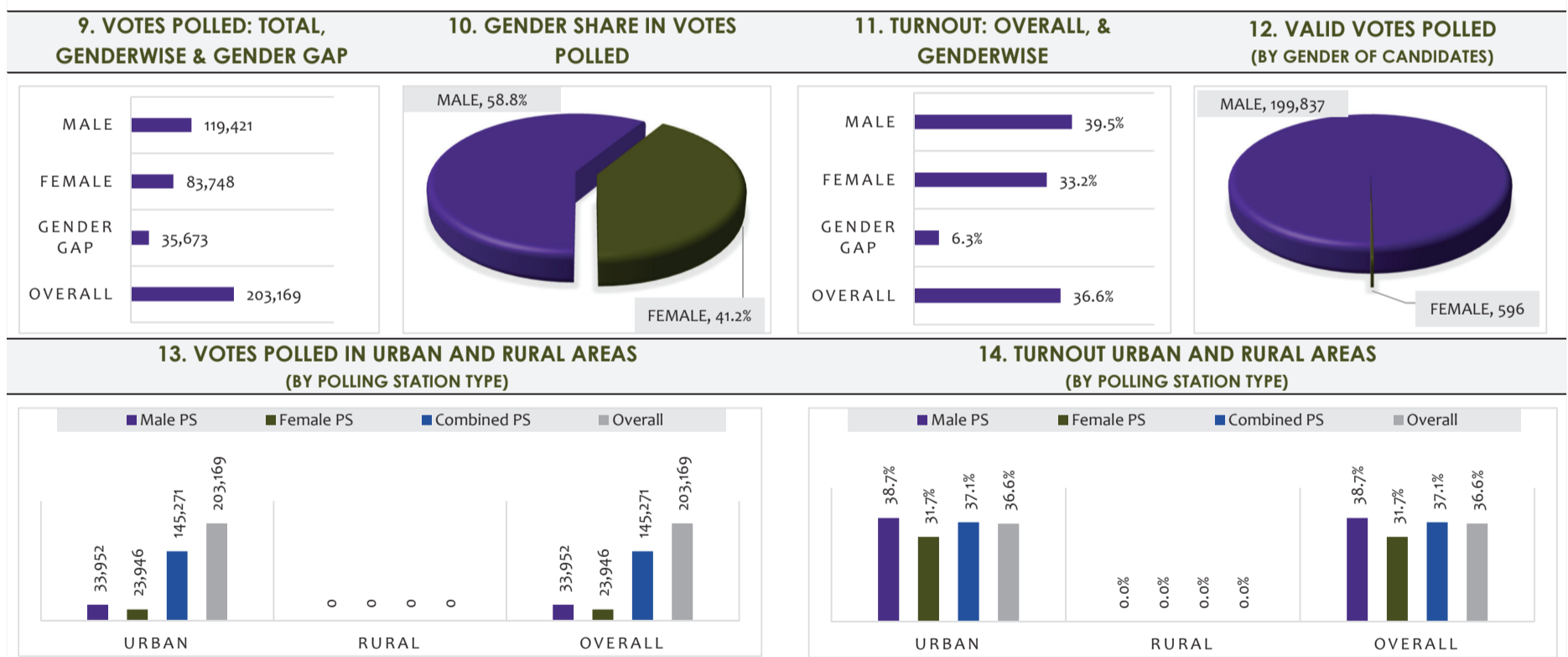

2.2. POLLING STATION-LEVEL TRENDS

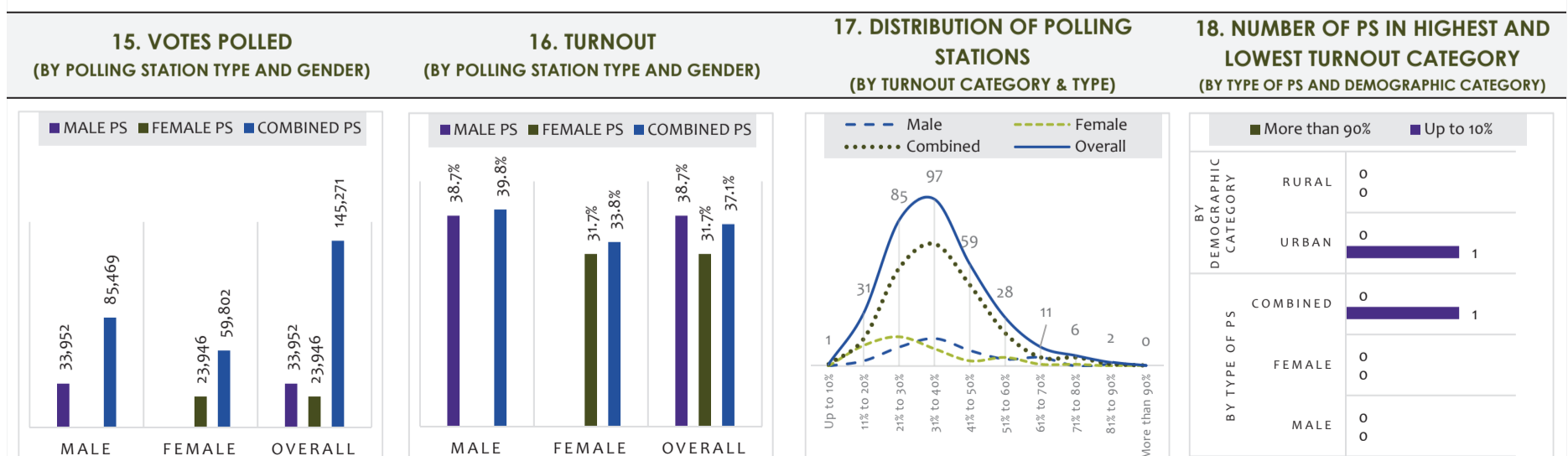

3. TRENDS IN PARTY VOTE AND SEATS

3.1. OVERALL TRENDS

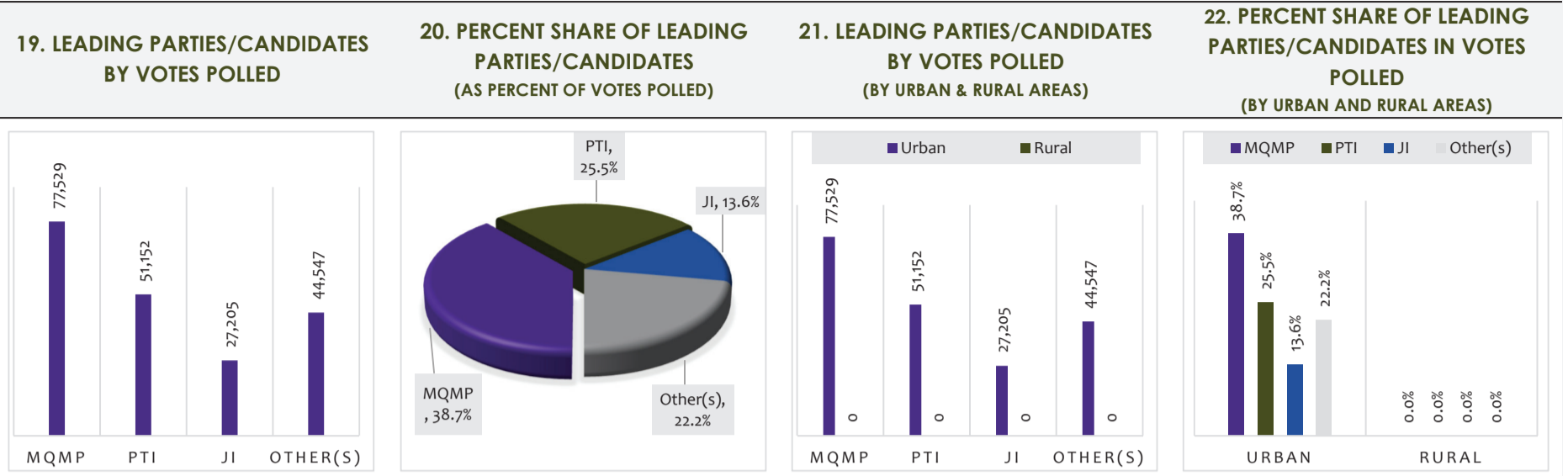

3.2. POLLING STATION-LEVEL TRENDS

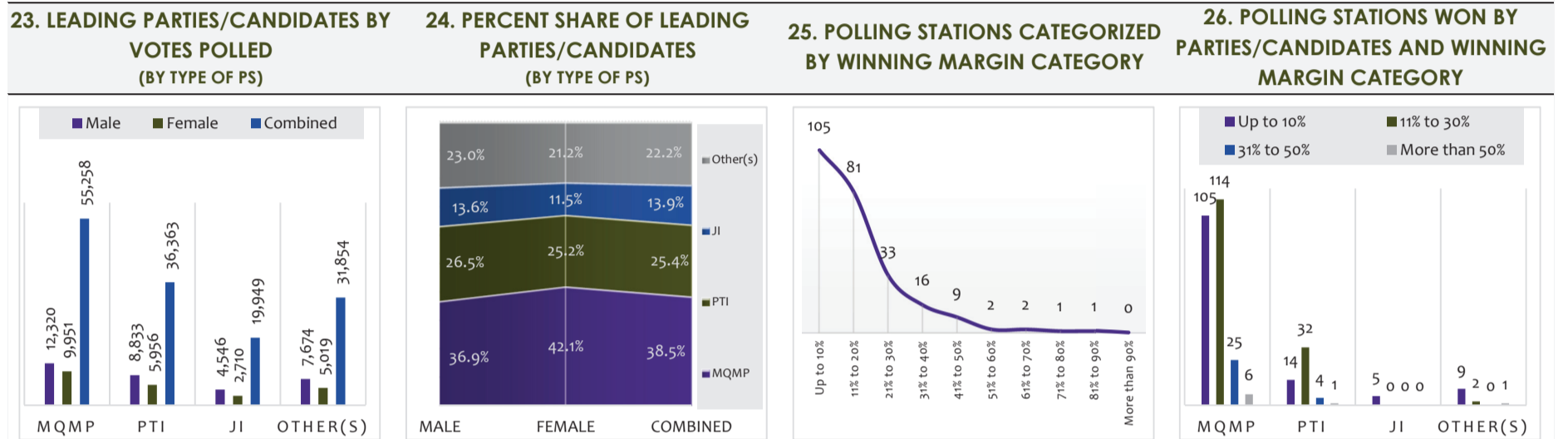

4. MARGIN OF VICTORY (MOV), INVALID & POSTAL BALLOTS, COMPARATIVE VOTES POLLED AND RESULTS

4.1. INVALID VOTES: POLLING STATION LEVEL TRENDS

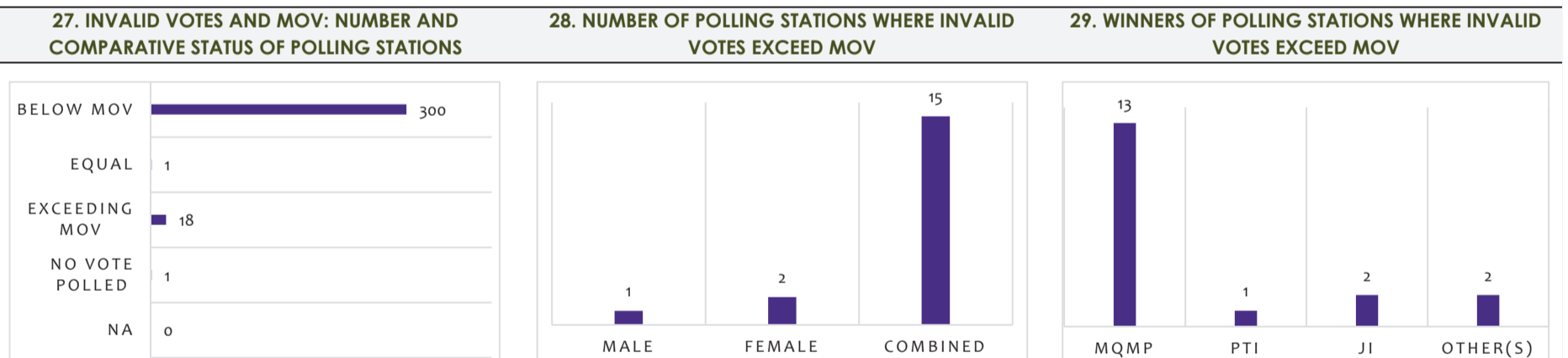

4.2. LEVEL OF REPRESENTATION, POSTAL BALLOTS & INVALID VOTES: CONSTITUENCY LEVEL TRENDS

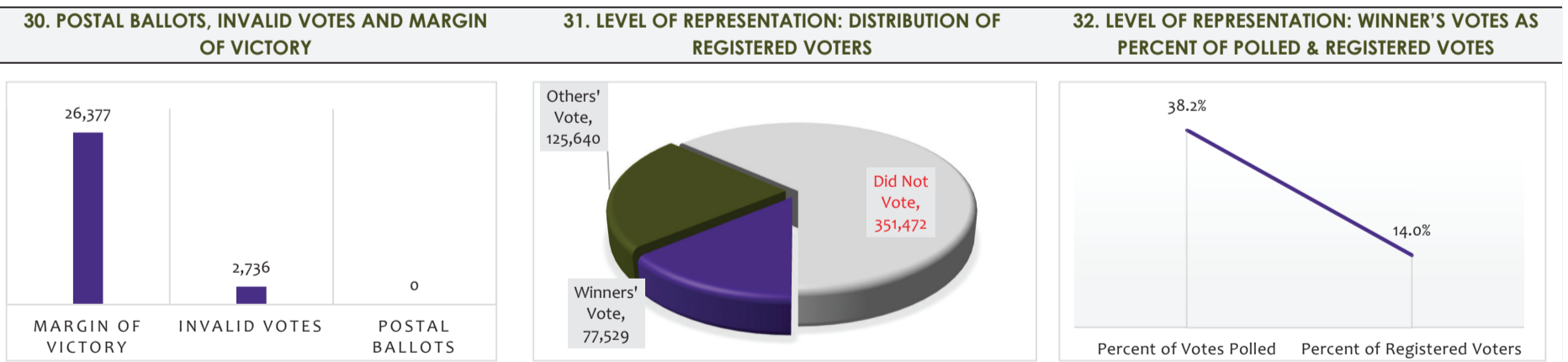

4.3. FORM 45 TO FORM 49: COMPARATIVE VOTES POLLED AND CANDIDATE VOTES

