

NA-57

Rawalpindi-VI

Demographic Composition

Predominantly Urban

Population	Registered Voters	Rank by Voters
843,410	431,511	196
Polling Stations	Polling Booths	Candidates
326	780	26
Votes Polled	Turnout	Rank by Turnout
182,430	42.3%	199
Winner	Winner Party	Win Category
Danyal Chaudhry	PML-N	One Way Race

1. VOTERS, POLLING STATIONS AND CANDIDATES: GENDER AND DEMOGRAPHIC DYNAMIC

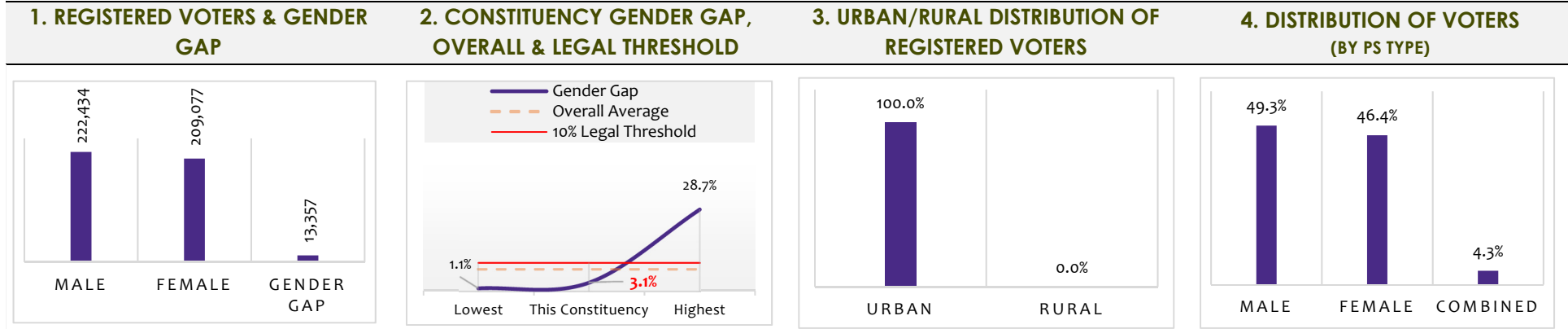

POLLING STATIONS AND BOOTHS (AS PER THE POLLING SCHEME) CANDIDATES BY GENDER AND AFFILIATION

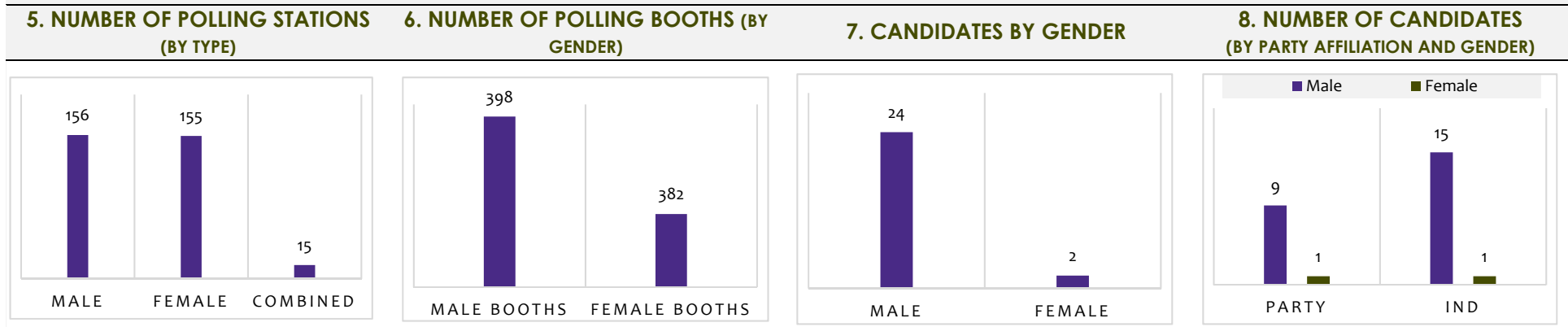

2. VOTES POLLED AND TURNOUT: GENDER AND DEMOGRAPHIC DYNAMIC

2.1. OVERALL TRENDS

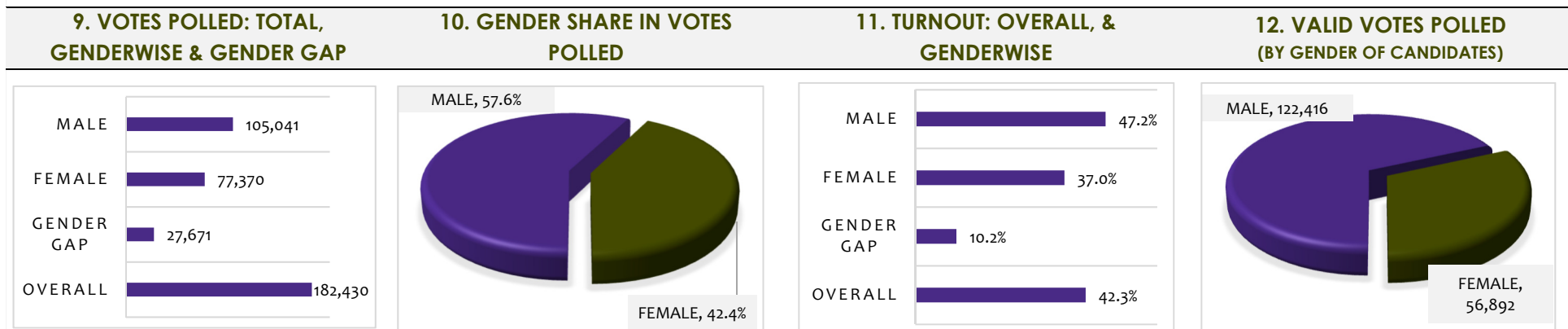

13. VOTES POLLED IN URBAN AND RURAL AREAS (BY POLLING STATION TYPE) 14. TURNOUT URBAN AND RURAL AREAS (BY POLLING STATION TYPE)

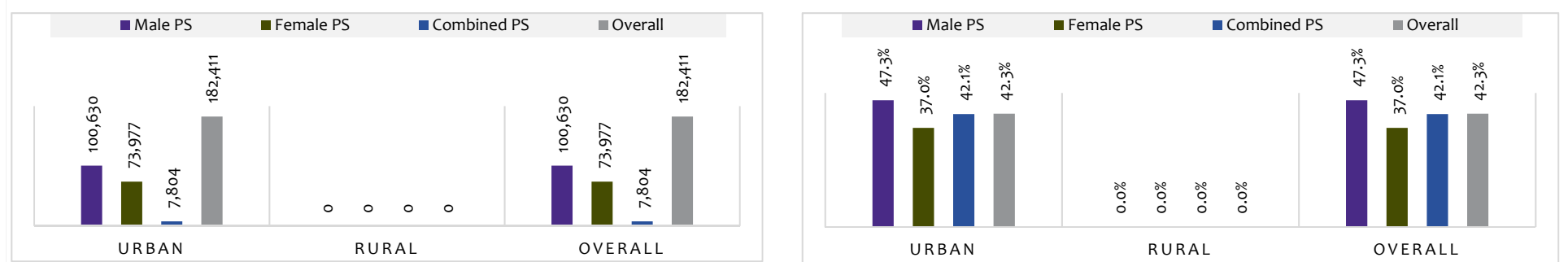

2.2. POLLING STATION-LEVEL TRENDS

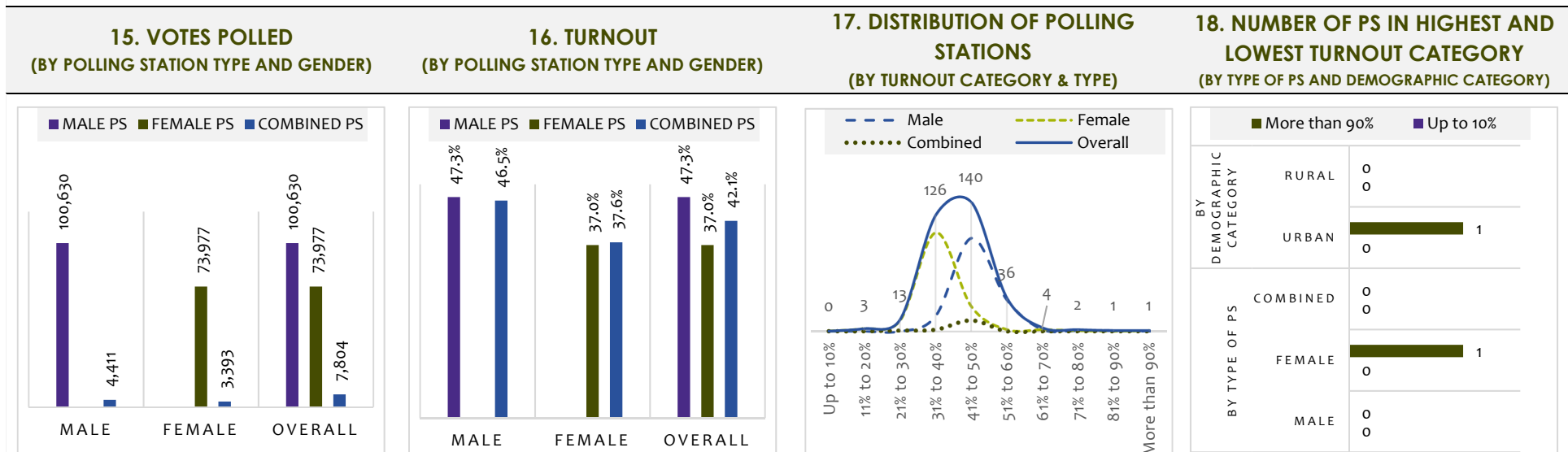

3. TRENDS IN PARTY VOTE AND SEATS

3.1. OVERALL TRENDS

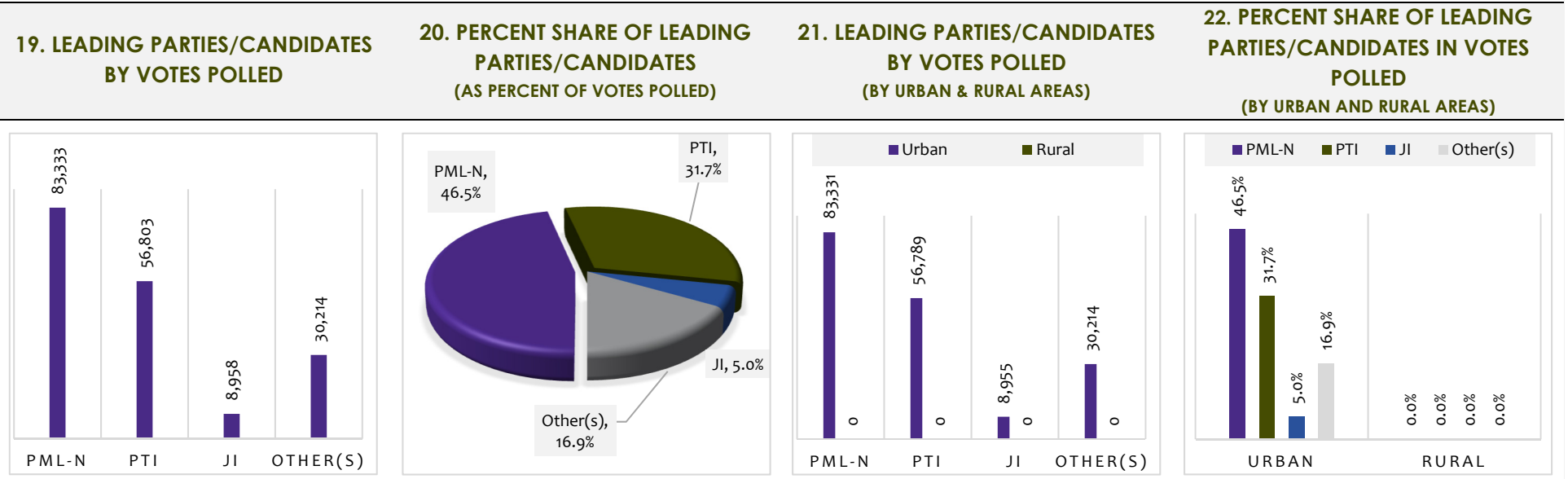

3.2. POLLING STATION-LEVEL TRENDS

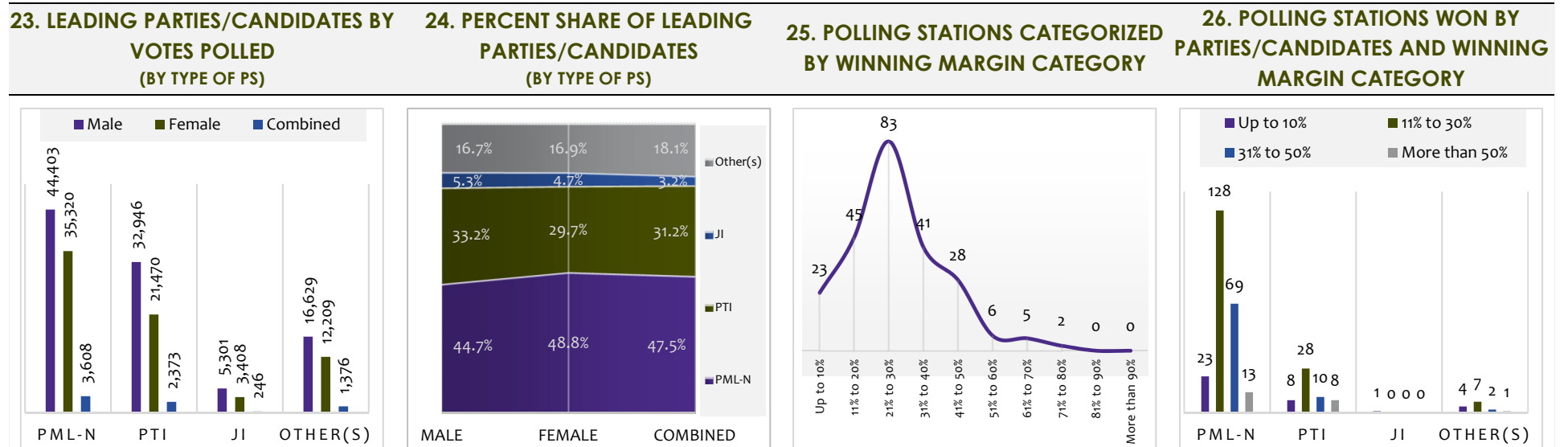

4. MARGIN OF VICTORY (MOV), INVALID & POSTAL BALLOTS, COMPARATIVE VOTES POLLED AND RESULTS

4.1. INVALID VOTES: POLLING STATION LEVEL TRENDS

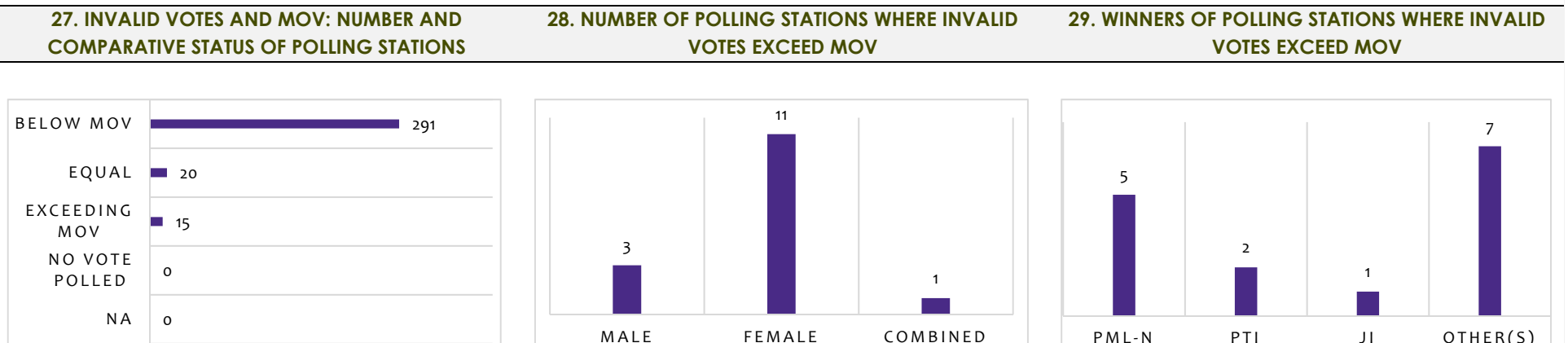

4.2. LEVEL OF REPRESENTATION, POSTAL BALLOTS & INVALID VOTES: CONSTITUENCY LEVEL TRENDS

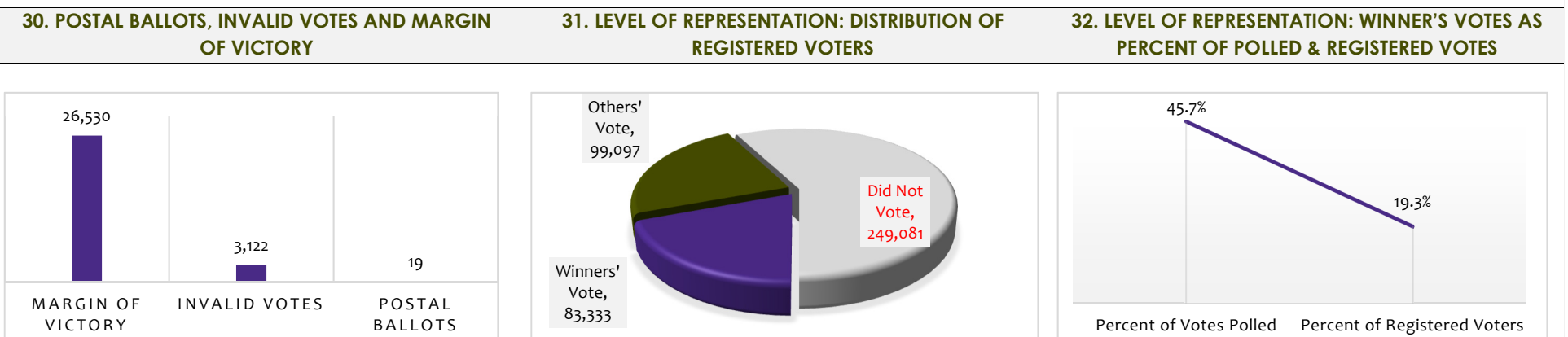

4.3. FORM 45 TO FORM 49: COMPARATIVE VOTES POLLED AND CANDIDATE VOTES

